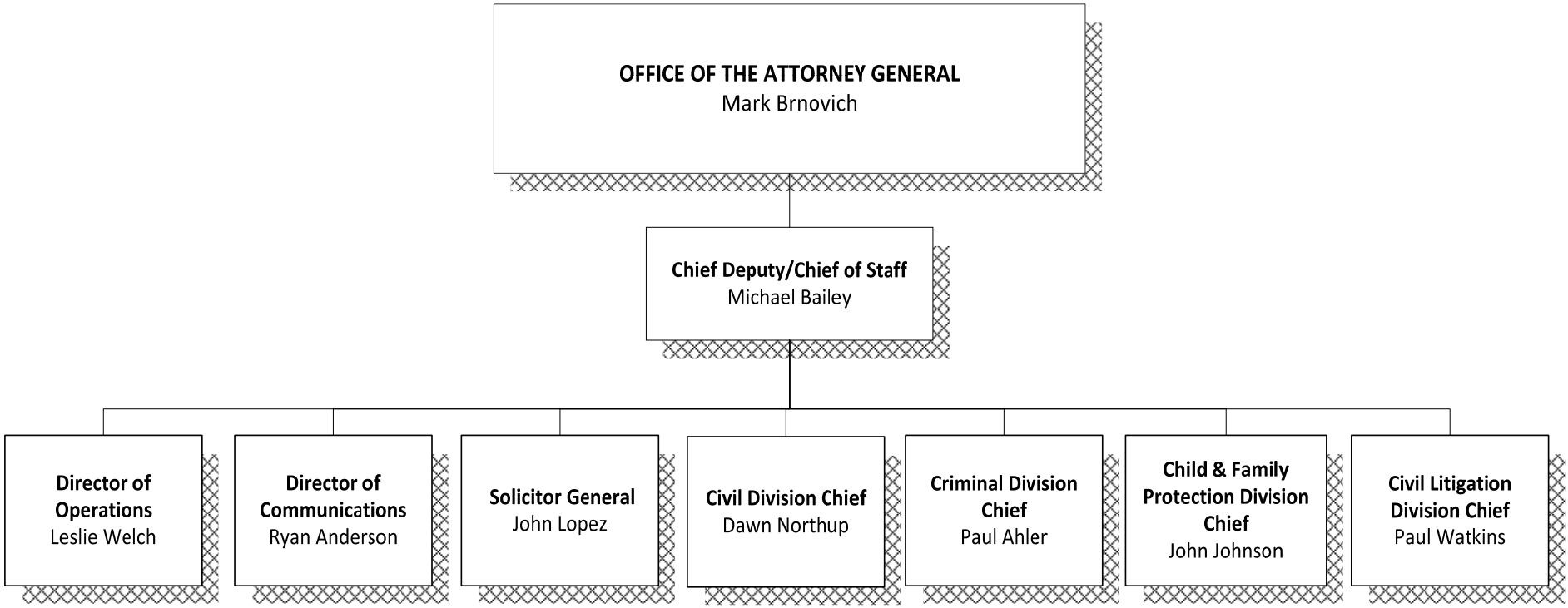
OFFICE OF THE ATTORNEY GENERAL
Mark Brnovich
Chief Deputy/Chief of Staff
Michael Bailey
Director of Operations
Leslie Welch
Director of Communications
Ryan Anderson
Solicitor General
John Lopez
Civil Division Chief
Dawn Northup
Criminal Division Chief
Paul Ahler
Child & Family Protection Division Chief
John Johnson
Civil Litigation Division Chief
Paul Watkins